

G Pownal pd 8/6 3/4 of yr fees for surveying
8/6 for Return &c.

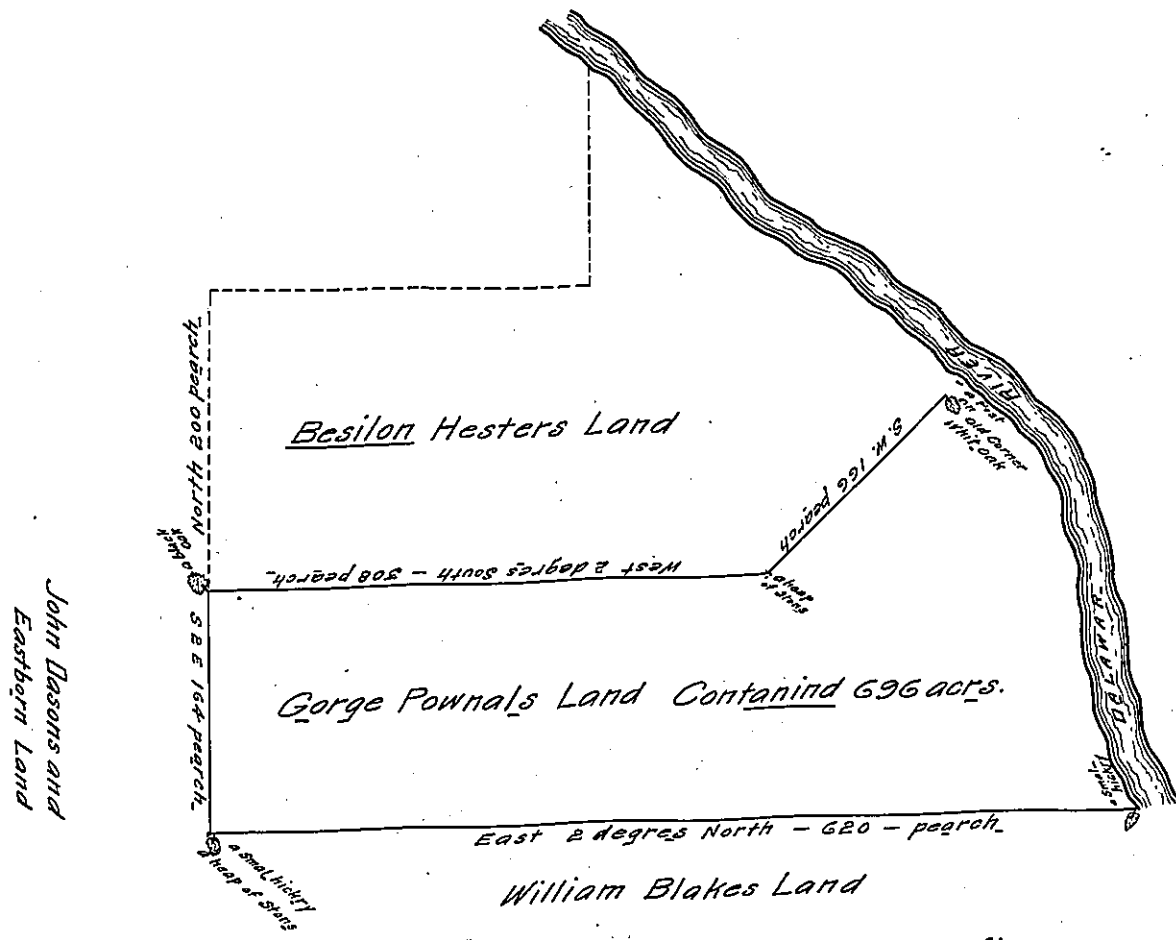

This is the nerest the old Lines I can find
J. C.

This Tract of Land Resurveyed By Virtue of a Warrant from Beniman Eastburn Surveyor
 Genral bering date 7th May anno 1740 to me directed Begining at a post upon Som broken
 land between an old corner whit oak and the river which I tak to be the corner of the first Sur-
 vey then South west one hundred and Sixty six perch to a heap of stons then West two degrees
 South acording to my Compes three hundred and eight pearches by the land of Besialan Hester Land
 to a black oake marked for a corner then South 2° East one hundred Sixty fower perch to a heap
 of stons by John Dasons Land and Eastborns land then then East 2 degrees north Six hundred
 and twenty perch to a smal hickry by the Land of William Blakes Standing by the sid of
 Dalawar River then upp the severl courses of the saim to the place of begining Containind
 Six hundred ^{and ninety six acrs} ~~acres~~ Resurveyed on the 6 of the 6 month 1741

by John Chapman

IN TESTIMONY that the above is a copy of the original remaining on file in the Department of
 Internal Affairs of Pennsylvania, made conformably to an Act of Assembly
 approved the 16th day of February, 1833, I have hereunto set my Hand
 and caused the Seal of said Department to be affixed at Harrisburg, this
 twentieth day of December 1906

Daack Pison
 Secretary of Internal Affairs.